

SCALE 1" = 30'

TOPOGRAPHIC SURVEY

IN
SECTION 4, TOWNSHIP 9 SOUTH, RANGE 22 EAST
& SECTION 33, TOWNSHIP 8 SOUTH, RANGE 22 EAST
ALACHUA COUNTY, FLORIDA

FOR
JOE WATTLEWORTH

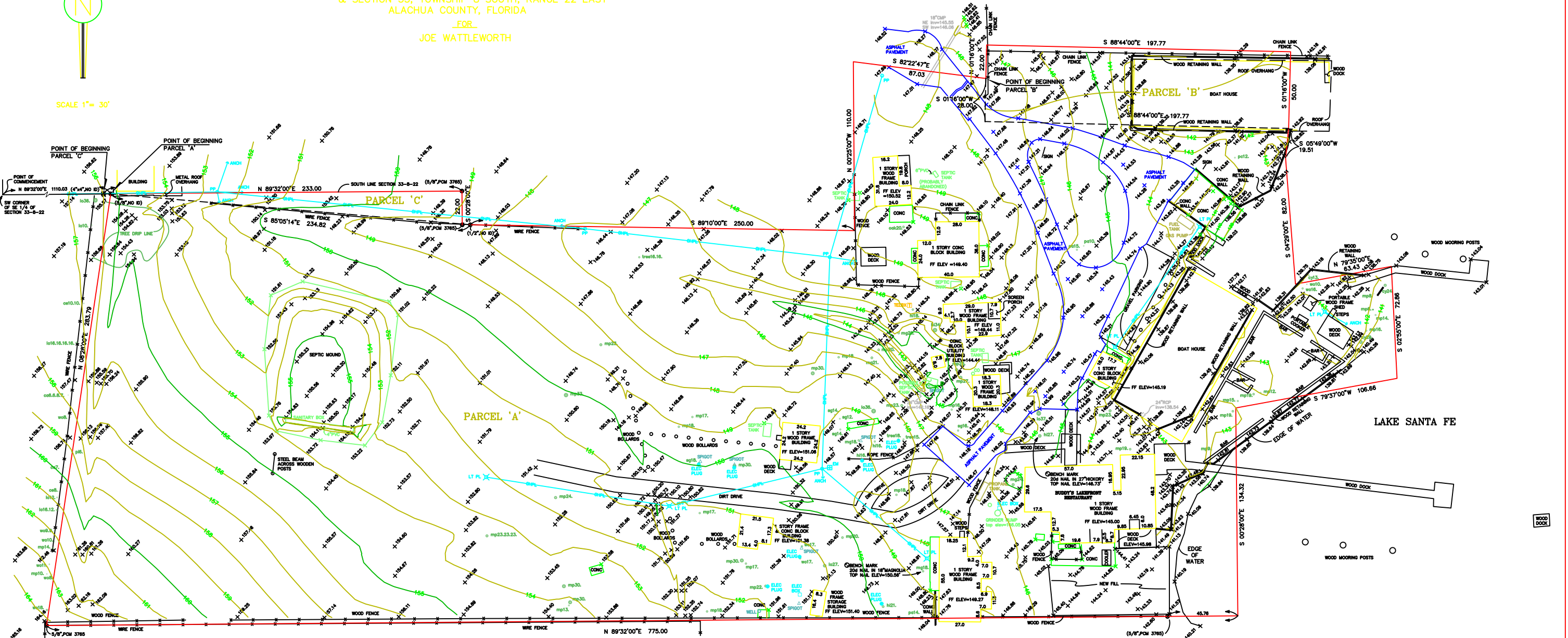

TREE LEGEND:

Location	Symbol	Tree Species
007	Circle with dot	7" CAMPHOR
008	Circle with dot	8" CEDAR
013	Circle with dot	13" CYPRESS
016	Circle with dot	16" HICKORY
018	Circle with dot	18" LIVE OAK
019	Circle with dot	18" MAGNOLIA
017	Circle with dot	17" MAPLE
010	Circle with dot	10" PALM
012	Circle with dot	12" PECAN
015	Circle with dot	15" PINE
014	Circle with dot	16" SWEETGUM
011	Circle with dot	18" WATER OAK
019	Circle with dot	16" UNIDENTIFIED SPECIES

NOTES:

- ELEVATIONS SHOWN HEREON WERE BASED ON AN ELEVATION OF 143.17 FEET (NGVD 1929 DATUM) ON FLORIDA DEPARTMENT OF NATURAL RESOURCES BENCHMARK No. 550 STAMPED "FL DNR MON. NO. Z 550 PLS BSM M 1986" AS SHOWN ON LOT 8 OF SANTA FE PASS - REPLAT NO. 1 AS RECORDED IN PLAT BOOK "P", PAGES 65866 OF THE PUBLIC RECORDS OF ALACHUA COUNTY, FLORIDA.
- BEARINGS AND DISTANCES AS SHOWN HEREON WERE BASED ON LEGAL DESCRIPTIONS AS FURNISHED, AND A SURVEY BY VEDDER AND ASSOCIATES, INC., DATED 6/30/92. NO BOUNDARY SURVEY WAS DONE.
- NO UNDERGROUND UTILITIES WERE LOCATED.
- ALL BUILDINGS ON SITE HAVE METAL ROOFS.
- SEPTIC TANKS AS SHOWN HEREON WERE FIELD LOCATED AS PER LOCATIONS PROVIDED BY CHARLIE BUDD'S LAKEFRONT RESTAURANT. CHARLIE HAS NO KNOWLEDGE OF SEPTIC DRAIN FIELDS.

LEGEND OF SYMBOLS & ABBREVIATIONS:

cmp	= CORRUGATED METAL PIPE
conc	= CONCRETE
elev	= ELEVATION
ff	= FINISHED FLOOR
inv	= INVERT
pvc	= POLY-VINYL CHLORIDE
ANCH	= GUY ANCHOR
o	= WOOD BOLLARD
oo	= SANITARY CLEAN-OUT
■	= FOUND CONCRETE MONUMENT (size, ID)
○	= FOUND IRON PIPE (size, ID)
○	= FOUND REBAR & CAP (size, ID)
□	= ELECTRICAL JUNCTION BOX
○	= 12" PECAN
○	= ELECTRICAL METER
○	= LIGHT POLE
○	= MANHOLE
○	= POWER POLE
○	= WATER SPIGOT
□	= SIGN
○	= TELEPHONE RISER
—	= FENCE LINE
—	= OVERHEAD POWER LINE

Fieldbook	Page	2/25/97	3/12/97	7/7/97
		Field Work Completed	Drawing Completed	Revised

PREPARED FOR: 1) JOE WATTLEWORTH

NOT VALID WITHOUT THE SIGNATURE AND THE ORIGINAL RAISED SEAL OF A FLORIDA LICENSED SURVEYOR AND MAPPER. COPYRIGHT © 1997

ENG. DENMAN & ASSOC. INC.
 • ENGINEERS • SURVEYORS • PLANNERS
 2404 N.W. 43rd ST.
 GAINESVILLE, FLORIDA 32608-6802
 TEL. (352) 373-3641 FAX (352) 373-7249

Project No.	97-133 S00	ENG. DENMAN & ASSOC. INC.
Drawn	A.L.	Corporate Authorization No. LB 2389
Check	B.G.	

THIS SURVEY MEETS THE MINIMUM TECHNICAL STANDARDS AS SET FORTH BY THE FLORIDA BOARD OF PROFESSIONAL SURVEYORS AND MAPPERS IN CHAPTER 61G17-6, FLORIDA ADMINISTRATIVE CODE, PURSUANT TO SECTION 472.027 (1995), FLORIDA STATUTES. THIS SURVEY DEPICTS THE SITE CONDITIONS AS OF 2/25/97.